



Friends!

We Used **Smartkeeda** and cracked Bank Exams

बैंक परीक्षाओं के लिए निश्चित रूप से

सर्वश्रेष्ठ मॉक टेस्ट सीरीज



AKSHIT ARORA
IBPS RRB PO 2023



DHRUBAJYOTI DEB
IBPS RRB PO 2023



AKARSHAN TIWARI
IBPS RRB PO 2023



MRINAL BANERJEE
IBPS RRB PO 2023



AAKASH PATHANIA
IBPS RRB PO 2023



ARUNITA MAITRA
IBPS RRB PO & OA 2023



ANJUSHREE GHOSH
IBPS RRB PO 2023



SUMAN KUMAR
IBPS RRB PO 2023



ARNAB BOSE
IBPS RRB PO & OA 2023



PUJA KUMARI
IBPS RRB PO & OA 2023



DHAIRYA GAUR
IBPS RRB PO 2023



LALIT YADAV
IBPS RRB PO 2023

It's Your Turn Now
Take A Free Mock Test

USE CODE

FEST24 for 10% OFF

Seating Arrangement for SBI PO Mains and IBPS PO Mains Exams.

SA Set No 8

Directions: Study the following information carefully and answer the questions given beside.

Eight colleagues A, B, C, D, E, F, G and H are sitting around a circular table facing the centre but not necessarily in the same order. Each one of them holds a different post viz. Manager, Company Secretary, Chairman, President, Vice President, Group leader, Financial Advisor and Managing Director.

A sits third to the right of the Managing Director. Only two people sit between the Managing Director and H. Vice-President and the Company Secretary are immediate neighbours of each other. Neither A nor H is a Vice-President or a Company Secretary. Vice-President is not an immediate neighbour of the Managing Director. Manager sits second to the left of E. E is not an immediate neighbour of H. The Manager is an immediate neighbour of both Group Leader and Financial Advisor. Financial Advisor sits third to the right of B. B is not the Vice-President. C sits to the immediate right of the Chairman. A is not the Chairman. F is not an immediate neighbour of A. G is not an immediate neighbour of the Manager.

1. Who amongst the following sits third to the left of E?

- A. The Manager B. G C. A D. The Financial Advisor E. B

2. Four of the following five are alike in a certain way based on the given arrangement and thus form a group. Which is the one that does not belong to that group?

- A. F – Chairman B. G – President C. D – Manager D. A – Financial Advisor
E. B – Managing Director

3. Who amongst the following is the President of the company?

- A. A B. C C. H D. G E. D

4. Which of the following is true with respect to the given seating arrangement?

- A. The Group Leader of the company is an immediate neighbour of the Vice – President
B. G sits second to right of D
C. The Group Leader and the Company Secretary are immediate neighbours of each other
D. The Chairman of the company sits to the immediate left of the Managing Director
E. The Group Leader sits second to the left of D

5. Which of the following posts does B holds in the company?

- A. Chairman B. Manager C. Company Secretary D. Vice – President
E. Financial Advisor

Correct Answers:

1	2	3	4	5
D	E	A	D	C



Smartkeeda
The Question Bank

Explanations :

1. As per the final chart given above, it's evident that D the Financial Advisor sits third to the left of E.

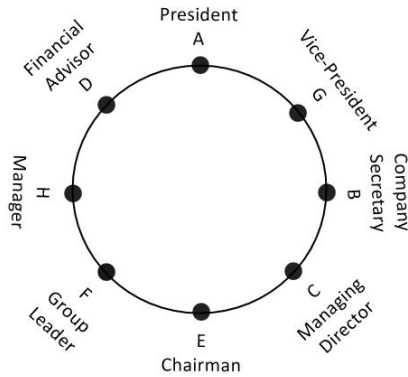

Hence option D is correct.

2. Except in the combination of B - Managing Director, in all other the first person is to the immediate left of the second person.

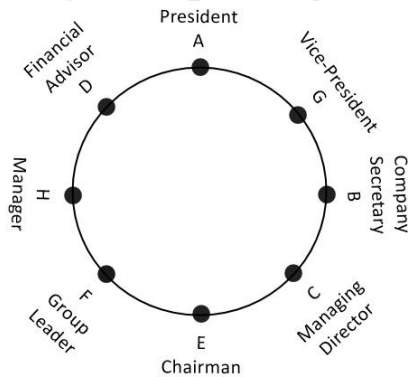

Hence option E is correct.

3. As per the final chart given above, it's evident that A is the President of the Company.

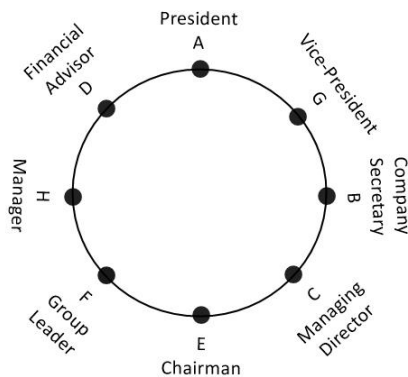

Hence option A is correct.

4. From the diagram it is clear that the Chairman of the company sits immediate left to the Managing Director.

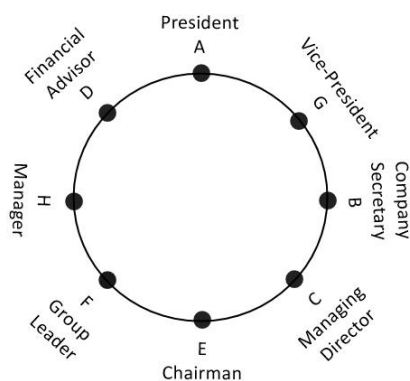

Hence option D is correct.

5. As per the final chart given above, it's evident that B is the Company Secretary of the Company.

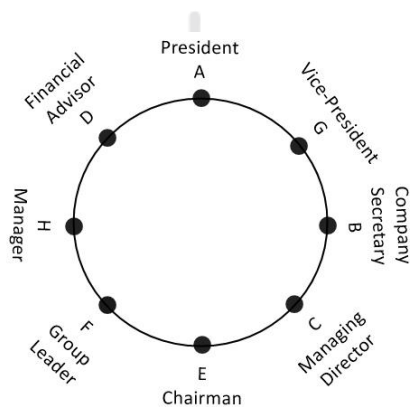

Hence option C is correct.



Smartkeeda

The Question Bank

Presents

Testzone

India's Leading Test Series Platform

**All Banks Exams
2024-25**

12 Months Plan

@Just

Rs. 764

To get 10% Off use code **FEST24**

- ✓ **Brilliant Test Analysis**
- ✓ **Excellent Content**
- ✓ **Unmatched Explanation**

Buy Now

