



Bipin Nambiar
(SBI PO 2018)



Shiraz Khan
(SBI Clerk 2018)



Kuldeep Yadav
(SBI PO 2018)



Rajat Saxena
(IBPS Clerk 2018)



Anupam Tyagi
(IBPS PO 2018)

FRIENDS!
WE USED **TESTZONE**
AND CRACKED BANK EXAMS

बैंक परीक्षाओं के लिए निश्चित
रूप से सर्वश्रेष्ठ मॉक
टेस्ट सीरीज

IT'S YOUR TURN NOW
TAKE A **FREE** MOCK TEST



Smartkeeda
The Question Bank

Blood Relation Questions for SBI Clerk Pre, IBPS Clerk Pre, LIC Assistant, RBI Assistant and IBPS RRB Exams.

Blood Relation Quiz 32

Directions: Study the following information carefully and answer the questions given below:

G is the mother of F, who is the spouse of D. M is the daughter of D, who is the only brother of C. E is the son of G, who is married to H. A is the niece of C, who has no sister. T is the father of D and has no daughter. V is the sister-in-law of F. G has only two children. M is the granddaughter of O.

1. How is V related to M?

- A. Paternal aunt B. Maternal aunt C. Sister D. Either A or B E. None of these

2. How many female members are there in the family?

- A. 7 B. 4 C. 5 D. 6 E. Can't be determined

3. Find the odd one out?

- A. V B. D C. C D. F E. O

4. How is F's mother-in-law related to T?

- A. Sister B. Father C. Wife D. Brother E. None of these

5. Who among the following is the sibling of F?

- A. G B. H C. V D. E E. None of these

Correct Answers:

1	2	3	4	5
B	D	E	C	D

**For more PDFs join
us on Telegram**

[CLICK HERE](#)



SBI | RBI | IBPS | RRB | SSC | NIACL | EPFO | UGC NET | LIC | RAILWAY | CLAT | RJS

COMMON EXPLANATION:

Reference:

G is the mother of F, who is the spouse of D.

M is the daughter of D, who is the only brother of C.

A is the niece of C, who has no sister.

T is the father of D and has no daughter.

Inference:

As per first and second hints, it is clear that D is the husband of F.

As per last hint, we can say that C is also male.

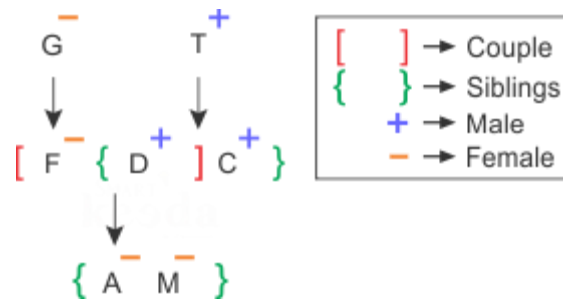

Reference:

E is the son of G, who is married to H.

V is the sister-in-law of F.

G has only two children.

M is the granddaughter of O.

Inference:

As per first and second hints, it is clear that V is the wife of E and E is the brother of F.

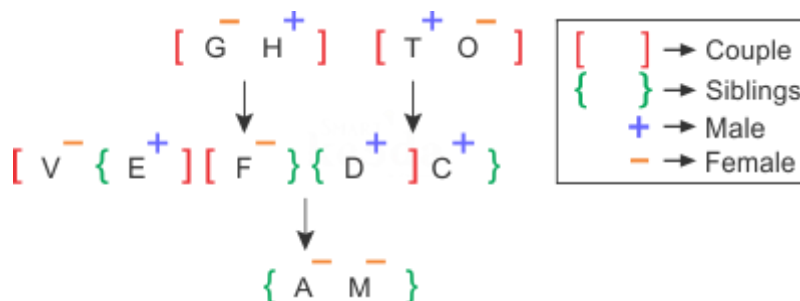

**For more PDFs join
us on Telegram**

[CLICK HERE](#)



SBI | RBI | IBPS | RRB | SSC | NIACL | EPFO | UGC NET | LIC | RAILWAY | CLAT | RJS

Answers :

1. V is the maternal aunt of M.

Hence option B is correct.

2. There are 6 female members in the family.

Hence option D is correct.

3. O does not belong to the second generation of the family like rest of the persons, thus the odd one out.

Hence option E is correct.

4. F's mother-in-law is O, who is the wife of T.

Hence, option C is the correct answer.

5. Clearly, from the family tree we can see that E is the sibling of F.

Hence, option D is the correct answer.

**For more PDFs join
us on Telegram**

CLICK HERE



SBI | RBI | IBPS | RRB | SSC | NIACL | EPFO | UGC NET | LIC | RAILWAY | CLAT | RJS



SmartKeeda

The Question Bank

Presents

TestZone

India's least priced Test Series platform



ALL BANK EXAMS

2020-2021 Test Series

@ Just

₹ 599/-

300+ Full Length Tests

- ☒ Brilliant Test Analysis
- ☒ Excellent Content
- ☒ Unmatched Explanations

JOIN NOW